

LAND-MARK SURVEYING
Mark L. Miritz
Wisconsin Professional Land Surveyor S-2582

N9330 Knuteson Drive
Whitewater, WI 53190
Phone: (262) 495-3284
MARKMIRITZ@
LAND-MARKSURVEYING.COM

ORDERED BY:
JULIE HANSEN
COLDWELL BANKER
10 W. MAIN STREET
CARY, IL 60013

PLAT OF SURVEY

LOT 16, BLOCK 6, OF CHAPEL HILLS SUBDIVISION,
LOCATED IN THE NORTHEAST 1/4 OF SECTION 3,
TOWN 3 NORTH, RANGE 15 EAST, RICHMOND
TOWNSHIP, WALWORTH COUNTY, WISCONSIN.

LOT 15

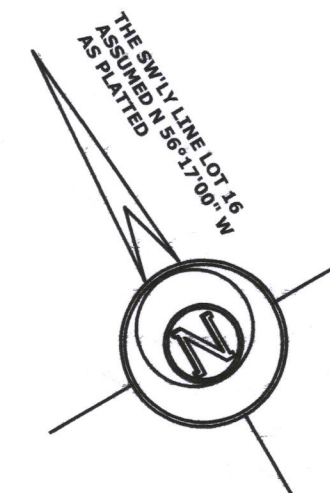
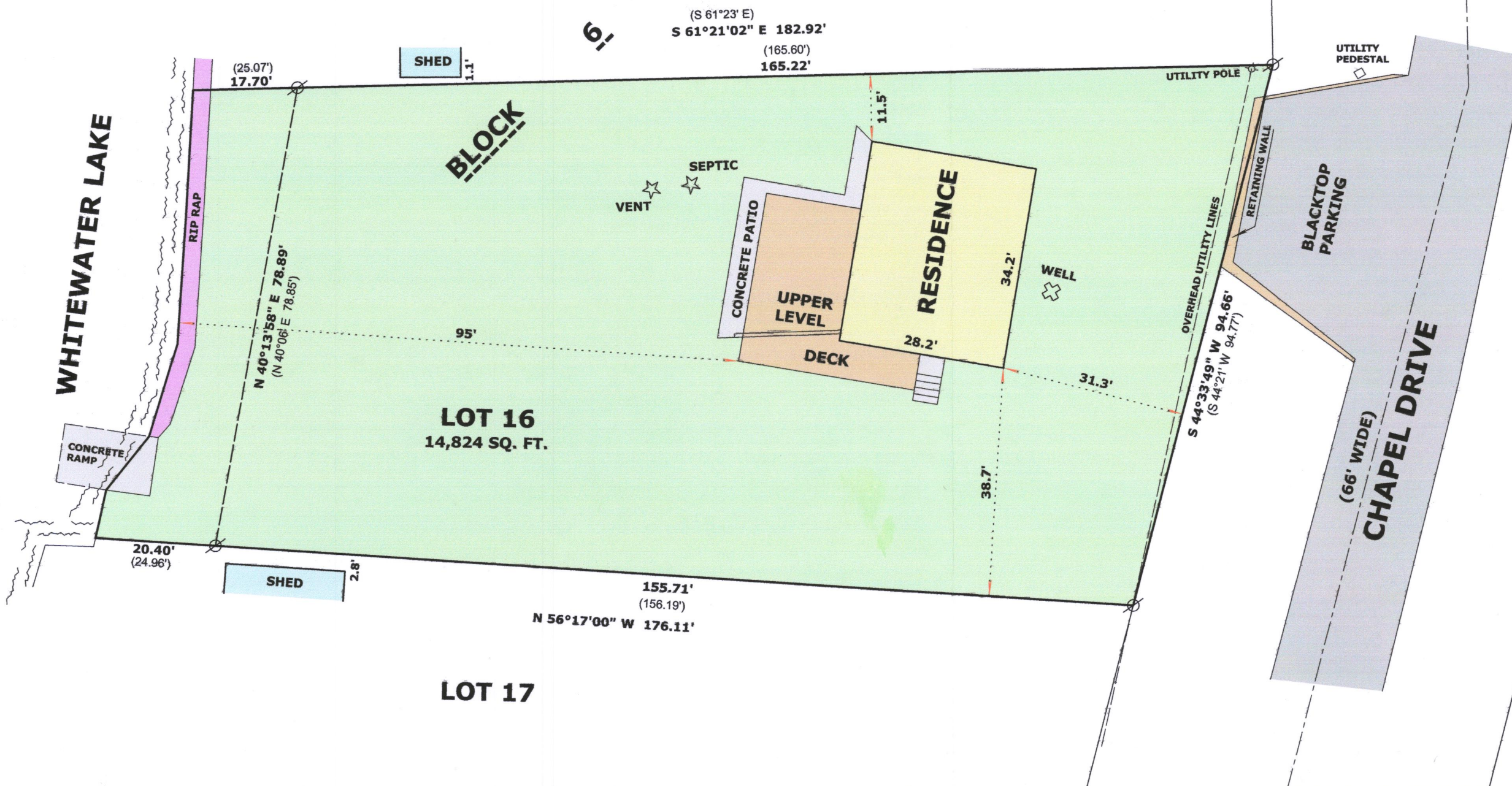

LEGEND

- ⊗ FOUND IRON PIPE 1 1/4"
- (xx) RECORDED AS DIMENSION

SCALE: 1 INCH = 20 FEET

"I hereby certify that the above described property has been surveyed by me or under my direction and that the above map is a true representation thereof and shows the size and location of the property, its exterior boundaries, the location of all visible structures and dimensions of all principal buildings thereon, boundary fences, apparent easements, roadways and visible encroachments, if any."
"This survey is made for the use of the present owners of the property, and also those who purchase, mortgage, or guarantee the title thereto within one year from date hereof."

Mark L. Miritz
MARK L. MIRITZ
WISCONSIN PROFESSIONAL
LAND SURVEYOR S-2582

DATE: APRIL 30, 2017 JOB NO. 17.415

CCH-16

315-1306